

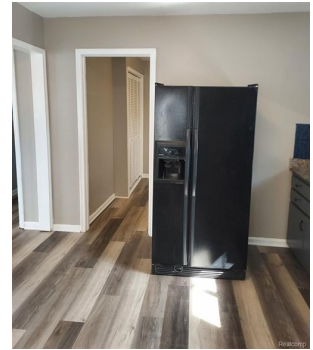

\$ 195,000



30845 Cherry Hill Rd, Westland, MI 48186

- » Beds: 3 | Baths: 1 Full
- » MLS #: 20250018247
- » Single Family | 1,073 ft² | Lot: 6,098 ft²
- » More Info: 30845CherryHillRdWestland.IsForSale.com



Vision Realty Centers
 (877) 787-6093
vrcc.acct33137@gmail.com

Vision Realty Centers
 74
 East Shore Drive
 Whitmore Lake, MI 48189
 (877) 787-6093

VERY NICE THREE BEDROOM WESTLAND RANCH. BATHROOM JUST TOTALLY REDONE. WINDOWS UPDATED IN HOME. DIMENSIONAL SHINGLE ROOF ON HOME. ALL NEW PLANK FLOORING. ALL NEW LED LIGHTING. ALL NEW BIFOLD DOORS THROUGHOUT. NEW BLINDS. UPDATED FURNACE. NICE SIZE LAUNDRY ROOM. ATTIC WITH PULL DOWN STAIRS FOR ADDED STORAGE. OVERSIZE 2.5 CAR GARAGE. FENCED IN BACKYARD. HOME RIGHT ACROSS THE STREET FROM PARK, WALKING TRACK, ICE ARENA AND SOFT BALL FIELDS. CERTIFICATE OF OCCUPANCY HAS ALREADY BEEN OBTAINED FROM THE CITY.

